

WALWORTH COUNTY
SURVEYING & MAPPING
LAKE GENEVA, WISCONSIN

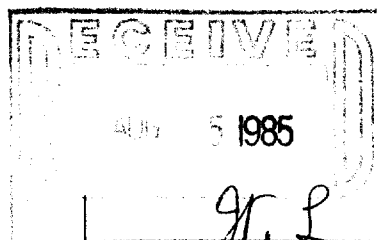

DRIVEWAY INSERT NOT
TO SCALE

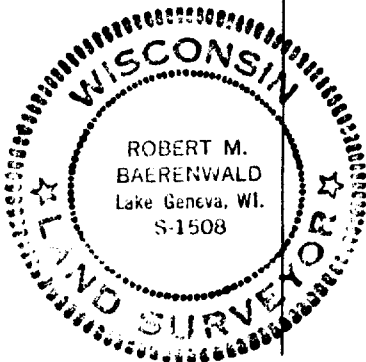
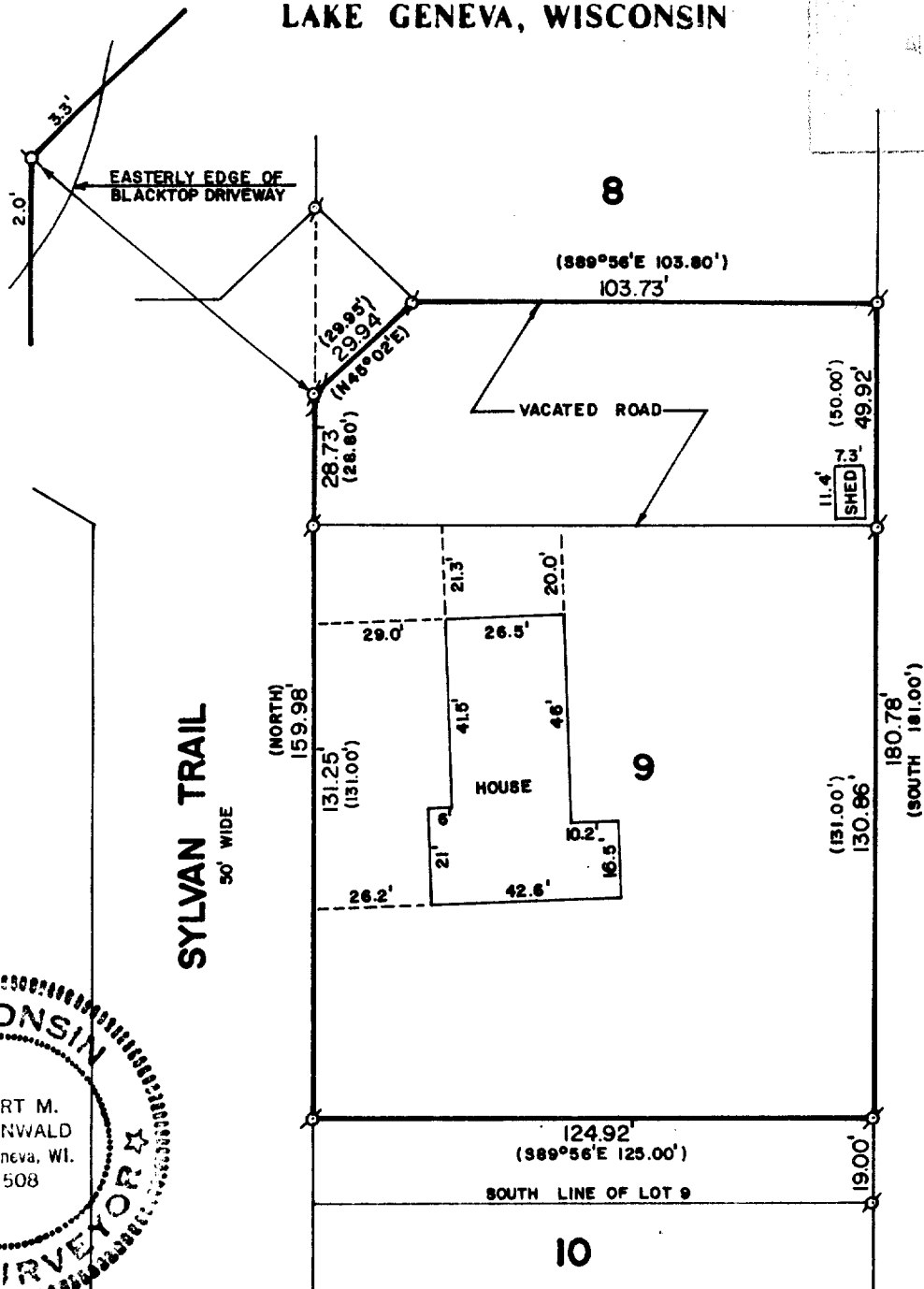

PLAT OF SURVEY OF

PART OF LOT 9 AND PART OF THE VACATED ROAD ADJACENT ON THE NORTH LYING SOUTH OF THE SOUTH LINE OF LOT 8, ALL IN SYLVAN TRAIL ESTATES, LOCATED IN SECTION 5, T 1 N, R 17 E, WALWORTH COUNTY, WISCONSIN AND DESCRIBED AS FOLLOWS: BEGINNING AT THE NORTHWEST CORNER OF LOT 9 OF SAID SUBDIVISION, THENCE NORTH ALONG THE WEST LINE OF SAID LOT 9 EXTENDED, 28.80 FEET; THENCE N45°02'E 29.95 FEET TO THE SOUTH LINE OF LOT 8 OF SAID SUBDIVISION; THENCE S89°56'E ALONG THE SOUTH LINE OF LOT 8 OF SAID SUBDIVISION, 103.80 FEET TO THE SOUTHEAST CORNER OF SAID LOT 8; THENCE SOUTH ALONG THE EAST LINE OF SAID SUBDIVISION 181.00 FEET; THENCE N89°56'W 125.00 FEET TO THE WEST LINE OF SAID LOT 9; THENCE NORTH ALONG THE WEST LINE OF SAID LOT 9, 131.00 FEET TO THE PLACE OF BEGINNING.

ORDERED BY: COLDWELL BANKER
GENEVA LAKES AREA REALTORS
838 MAIN STREET
LAKE GENEVA, WISCONSIN 53147



SCALE: 1"=40'

Ø-IRON PIPE FOUND
()-RECORDED AS

I, ROBERT M. BAERENWALD, DO HEREBY CERTIFY THAT I HAVE SURVEYED THE PROPERTY HEREON DESCRIBED ACCORDING TO THE OFFICIAL RECORDS AND THAT THE PLAT HEREON IS A CORRECT REPRESENTATION OF THE PROPERTY LINES TO THE BEST OF MY KNOWLEDGE AND BELIEF.

Robert M. Baerenwald
ROBERT M. BAERENWALD
WISCONSIN REGISTERED LAND SURVEYOR, S-1508

March 24, 1985
DATE JOB NO. 0226